

59'-0 1/2"

82'-5"

# ACADIAN PLAN #09-105

## SQUARE FOOTAGE

LIVING	-----	2163
TOTAL SQ. FOOTAGE	-----	3457

copyright Madden Home Design

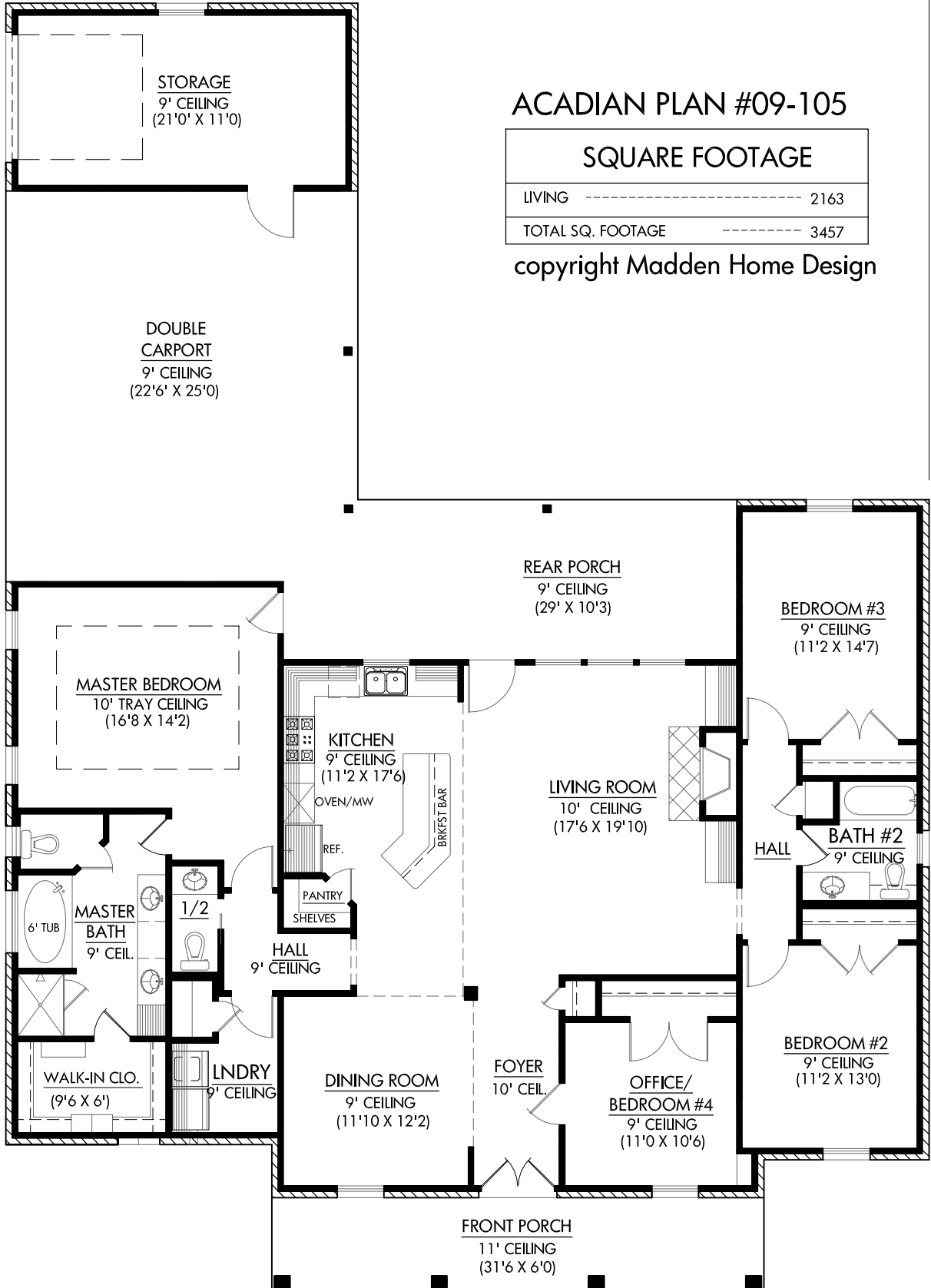

STORAGE  
9' CEILING  
(21'0" X 11'0")

DOUBLE  
CARPORT  
9' CEILING  
(22'6" X 25'0")

REAR PORCH  
9' CEILING  
(29' X 10'3")

BEDROOM #3  
9' CEILING  
(11'2" X 14'7")

MASTER BEDROOM  
10' TRAY CEILING  
(16'8" X 14'2")

KITCHEN  
9' CEILING  
(11'2" X 17'6")

LIVING ROOM  
10' CEILING  
(17'6" X 19'10")

BATH #2  
9' CEILING

MASTER  
BATH  
9' CEIL.  
6' TUB

HALL  
9' CEILING

WALK-IN CLO.  
(9'6" X 6')

LNDRY  
9' CEILING

DINING ROOM  
9' CEILING  
(11'10" X 12'2")

FOYER  
10' CEIL.

OFFICE/  
BEDROOM #4  
9' CEILING  
(11'0" X 10'6")

BEDROOM #2  
9' CEILING  
(11'2" X 13'0")

FRONT PORCH  
11' CEILING  
(31'6" X 6'0")